

# PUZZLE

## Weekly

**Tents**  
*Killer Sudoku*  
*Word Puzzles*  
*Kids' Puzzles*  
*& More!*



PuzzleGenius.org



## In The Spotlight

Sudoku is often confused as being a math puzzle, but those of us in the know understand there's no mathematics involved. Not so with **Killer Sudoku** though. Combining the beloved grid-filling challenge of the classic puzzle with the thrill of addition, Killer Sudoku invites you to not only place numbers without repeating them in rows, columns, and regions but also to meet the sum targets of cages. It's a fab blend of logic and creativity, making each puzzle a unique and satisfying challenge. It offers endless fun and brain-teasing excitement that keeps you coming back for more.

r1c1	r1c2	r1c3	r1c4	r1c5	r1c6	r1c7	r1c8	r1c9
l1c1	l1c2	l1c3	l1c4	l1c5	l1c6	l1c7	l1c8	l1c9
r2c1	r2c2	r2c3	r2c4	r2c5	r2c6	r2c7	r2c8	r2c9
l2c1	l2c2	l2c3	l2c4	l2c5	l2c6	l2c7	l2c8	l2c9
r3c1	r3c2	r3c3	r3c4	r3c5	r3c6	r3c7	r3c8	r3c9
l3c1	l3c2	l3c3	l3c4	l3c5	l3c6	l3c7	l3c8	l3c9
r4c1	r4c2	r4c3	r4c4	r4c5	r4c6	r4c7	r4c8	r4c9
l4c1	l4c2	l4c3	l4c4	l4c5	l4c6	l4c7	l4c8	l4c9
r5c1	r5c2	r5c3	r5c4	r5c5	r5c6	r5c7	r5c8	r5c9
l5c1	l5c2	l5c3	l5c4	l5c5	l5c6	l5c7	l5c8	l5c9
r6c1	r6c2	r6c3	r6c4	r6c5	r6c6	r6c7	r6c8	r6c9
l6c1	l6c2	l6c3	l6c4	l6c5	l6c6	l6c7	l6c8	l6c9
r7c1	r7c2	r7c3	r7c4	r7c5	r7c6	r7c7	r7c8	r7c9
l7c1	l7c2	l7c3	l7c4	l7c5	l7c6	l7c7	l7c8	l7c9
r8c1	r8c2	r8c3	r8c4	r8c5	r8c6	r8c7	r8c8	r8c9
l8c1	l8c2	l8c3	l8c4	l8c5	l8c6	l8c7	l8c8	l8c9
r9c1	r9c2	r9c3	r9c4	r9c5	r9c6	r9c7	r9c8	r9c9
l9c1	l9c2	l9c3	l9c4	l9c5	l9c6	l9c7	l9c8	l9c9

## From The Editor



Greetings, puzzle lovers. It's just over a week until Christmas. If you are in need of last-minute stocking-filler ideas, don't forget we have an

**extensive range of gorgeous puzzle books.** From old favourites like Sudoku to new challenges like Tents and Yagit, we've got you covered. We've got pocket puzzle books, giant puzzle books, and everything in between. They're all available from Amazon with super-fast shipping almost anywhere in the world, and Amazon can even gift-wrap them for you, so there's still time to cross off those last few people from your gift list. Have a great week!

*Felix Linklater*

## On This Day



882 – Marinus I ascended to the papacy following the death—possibly the murder—of Pope John VIII.

1631 – Mount Vesuvius erupted with devastating force, claiming the lives of more than 3,000 people.

1653 – Oliver Cromwell assumed the title of Lord Protector of England, marking the beginning of his rule over the Commonwealth.

1773 – In an event that became known as the Boston Tea Party, American colonists, disguised as Mohawk Indians, tossed 342 chests of tea into Boston Harbour in protest against British taxation.

1899 – Sir Noël Coward, the celebrated English playwright, actor, and master of sparkling comedies of manners, was born.

1944 – During World War II, German forces launched a major offensive in the Ardennes, initiating the bloody Battle of the Bulge.

2009 – James Cameron's *Avatar*, a visually stunning science-fiction epic, was released internationally and went on to gross over \$2.7 billion worldwide, becoming a cinematic phenomenon.

## Permanently Puzzled Pete



# Featured Book

The perfect stocking-filler for the puzzle lovers in your life.



- **100** festive puzzles in a handy pocketable size.
- **Ten** levels of difficulty. Watch as your skills and confidence grow with each puzzle.
- **Big** grids in a handy size. At 4×6" (10×15cm), this is a book that never has to be left behind.
- **Bonus Puzzles** Because we love logic puzzles as much as you do, we added some extras at the end.

Get it today, from Amazon:



Tap or click here

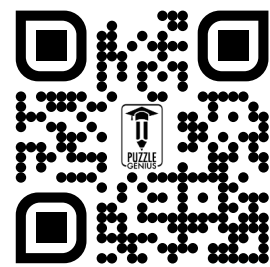

Scan here

# Word Puzzles

## Quick Crossword

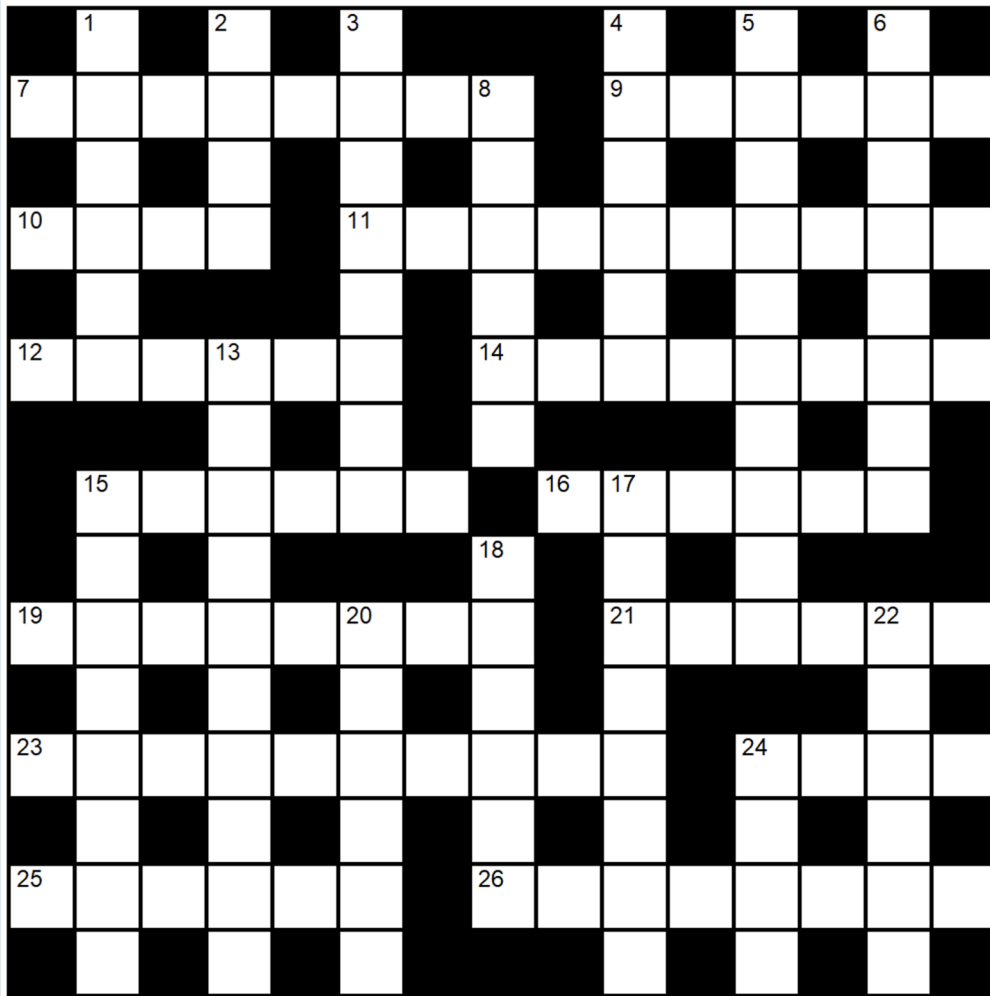

### Across

- 7 Figure of speech
- 9 Physically weak
- 10 Provide assistance
- 11 Sudden overthrow of government
- 12 Italian grape-based brandy
- 14 One who commits homicide
- 15 Poetic foot of three syllables
- 16 German submarines of WWII
- 19 Year with an extra day
- 21 Enjoy or appreciate greatly
- 23 Branch of medicine for mental health
- 24 Soap bubbles
- 25 Relating to ancestry
- 26 Areas for leaving vehicles

### Down

- 1 Thin decorative covering
- 2 Outdoor lodging in tents
- 3 Drugstore
- 4 Assassin
- 5 Strange or eccentric
- 6 People who dance rhythmically
- 8 Modernise or improve
- 13 Street thief
- 15 Wilderness-sourced fabric for clothing
- 17 Farmyard area
- 18 One who judges or reviews
- 20 Safe to eat
- 22 Logic puzzle with nine numbers
- 24 Line where two materials meet

Solution in next week's Puzzle Weekly. Last week's solution:

Across: 7-old age, 8-flamenco, 9-memorial, 10-bedlam, 11-alfresco, 12-rewind, 13-creek, 15-aegis, 20-benumb, 22-stressed, 24-dahlia, 25-forensic, 26-backdoor, 27-fatten  
 Down: 1-elderly, 2-labourer, 3-series, 4-jamboree, 5-meadow, 6-scrawny, 8-falcon, 14-emblazon, 16-insanity, 17-getaway, 18-ask for, 19-netizen, 21-unlike, 23-rarefy

## Word Ladder



Climb the ladder by changing one letter at a time, each time making a new word, until you reach the top. There may be more than one valid solution. Our solution next week.

Last week's solution:

CREEK → CREAK → BREAK → BREAD → BROAD → BROOD → BLOOD

## Word Wheel

Make as many 4-letter or longer words as you can. Letters can only be used once per word, and every word must include the middle letter. There's one word that uses all nine letters.

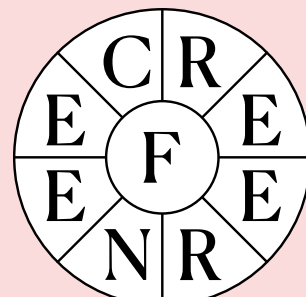

Minimum: 7 words. Clever-clogs: 11 words. Puzzle Genius: 17 words.  
 (9-letter word solution next week. Last week's 9-letter word was SHRINKAGE)

# Tips & Tutorials

There are three types of puzzle in this magazine, plus the kids puzzles, for a total of seven different types. If some of the puzzles are new to you, we have helpful tutorials on-line. They'll get you up to speed in no time.

## This Week's Puzzles

8		5	3	2	9				
	3				5	4			
2		9		4	1	7			
	2	3		7	6		1	5	
				2	6	7			
			9	1	4	2			
4			9	5	7	6			
3	2				9				

### Sudoku

Our all-time favourite puzzle, Sudoku is a fascinating challenge. We have a detailed three part tutorial here:

[puzzlegenius.org/learnsudoku](http://puzzlegenius.org/learnsudoku)

### Tents

Pitch your tents, one per tree. But beware of other campers, and always respect the row and column rules! Our tutorial:

[puzzlegenius.org/learntents](http://puzzlegenius.org/learntents)

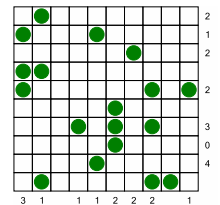

17			23			16			
	18	11				12	18		
		12	17		31				
14	15		1	6					
			1	10		11			
16	12			17	16		15		
12		15	6			14	10		
13				16					

### Killer Sudoku

Jump into a killer conundrum, melding math and logic to challenge your deductive prowess. Our tutorial here:

[puzzlegenius.org/learnkillersudoku](http://puzzlegenius.org/learnkillersudoku)

**Tip:** tap or click these links on the puzzle pages for quick access to tutorials and solutions:



Tutorial on-line



See the solution



Return to the puzzle

## 2 Ways To Play

### On Device

Play the puzzles right on your device. We've designed our pages around big puzzles, ideal for filling in on your iPad, Kindle Scribe, reMarkable, or Kobo Elipsa.

If you're already reading this on your device, you're all set to go.

If you need help getting Puzzle Weekly onto your device, there are instructions on our website, here:

[puzzlegenius.org/devices](http://puzzlegenius.org/devices)

### Printable Section

If you prefer to do your puzzles 'old school', on paper, you can print out our printable section. It contains all the puzzles for the week on just 7 pages. You can choose whether to include the colouring pages.

**Full print section: 35-43**

**No kids colouring page: 35-42**

**No adult colouring page: 36-43**

**Puzzles only (no colouring pages): 36-42**

For help on how to print just those pages, see our guide:

[puzzlegenius.org/printing](http://puzzlegenius.org/printing)

## Sudoku

4	1	3			2		9	7
		9	3			6	1	8
6	8	5	9	7		2	3	
	3	1			4	8	2	9
9			1			7		5
5	2	6		9				1
		2	4		7			6
3		4	8	5	6	1		
8						4	5	3



## Tents

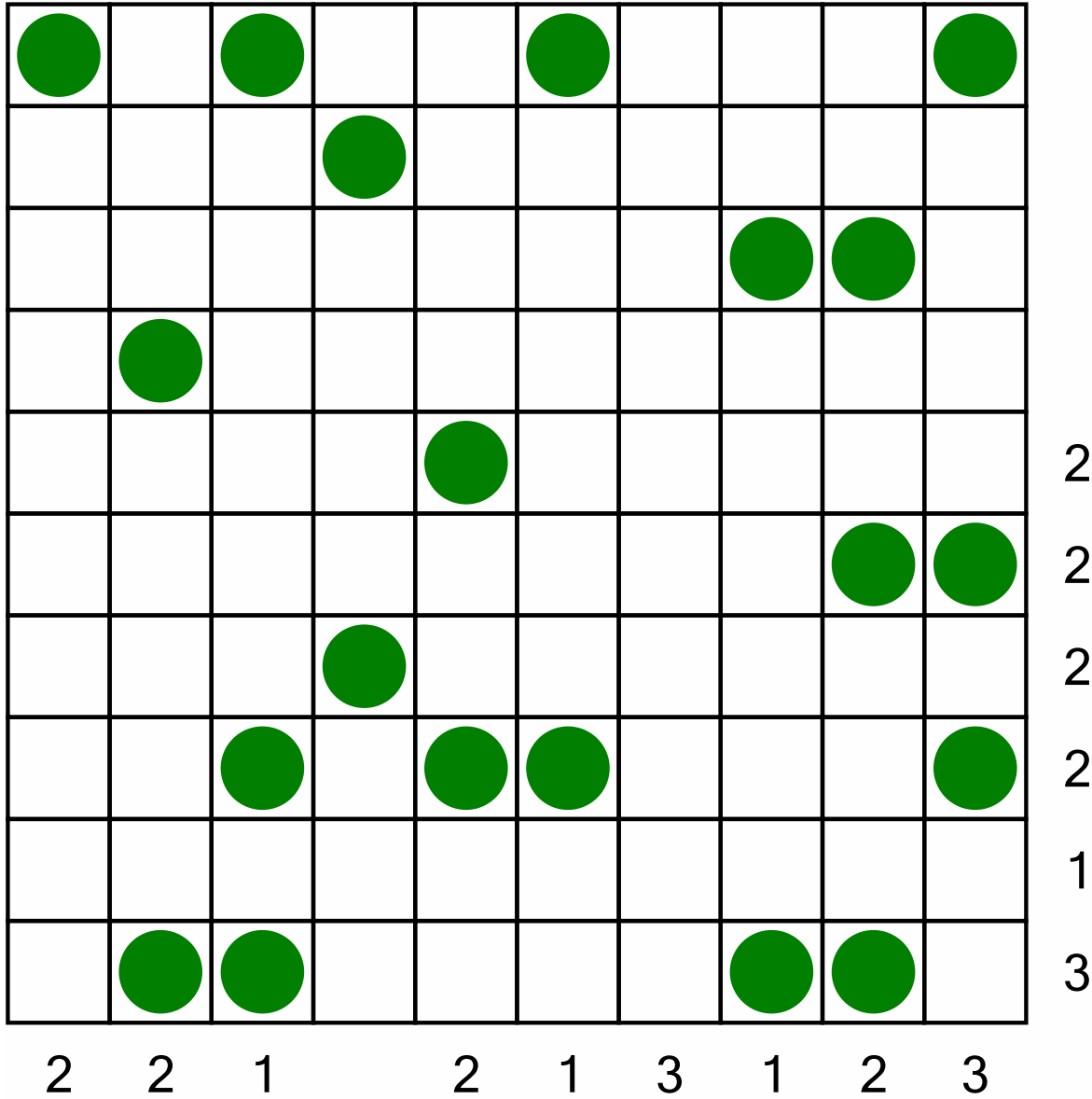

## Killer Sudoku

11	15		5		7		33	
	9		11		15			
7	6	13	15	9		5		
					10		13	12
4		18	11	17		15		
15							3	
	9		6	13	10			5
24		4			11	14	21	
			9					





## Kids Sudoku 4x4

		3	4
	2		
		4	



## Sudoku

5		8			3	9	2	6
		6	5			3		
	9	3	6			1	8	
	4		3	5	1	6	9	8
8	1		2		7	5		4
6				9	8	7	1	2
	5	2						1
						2		9
		1	8			4		



## Tents

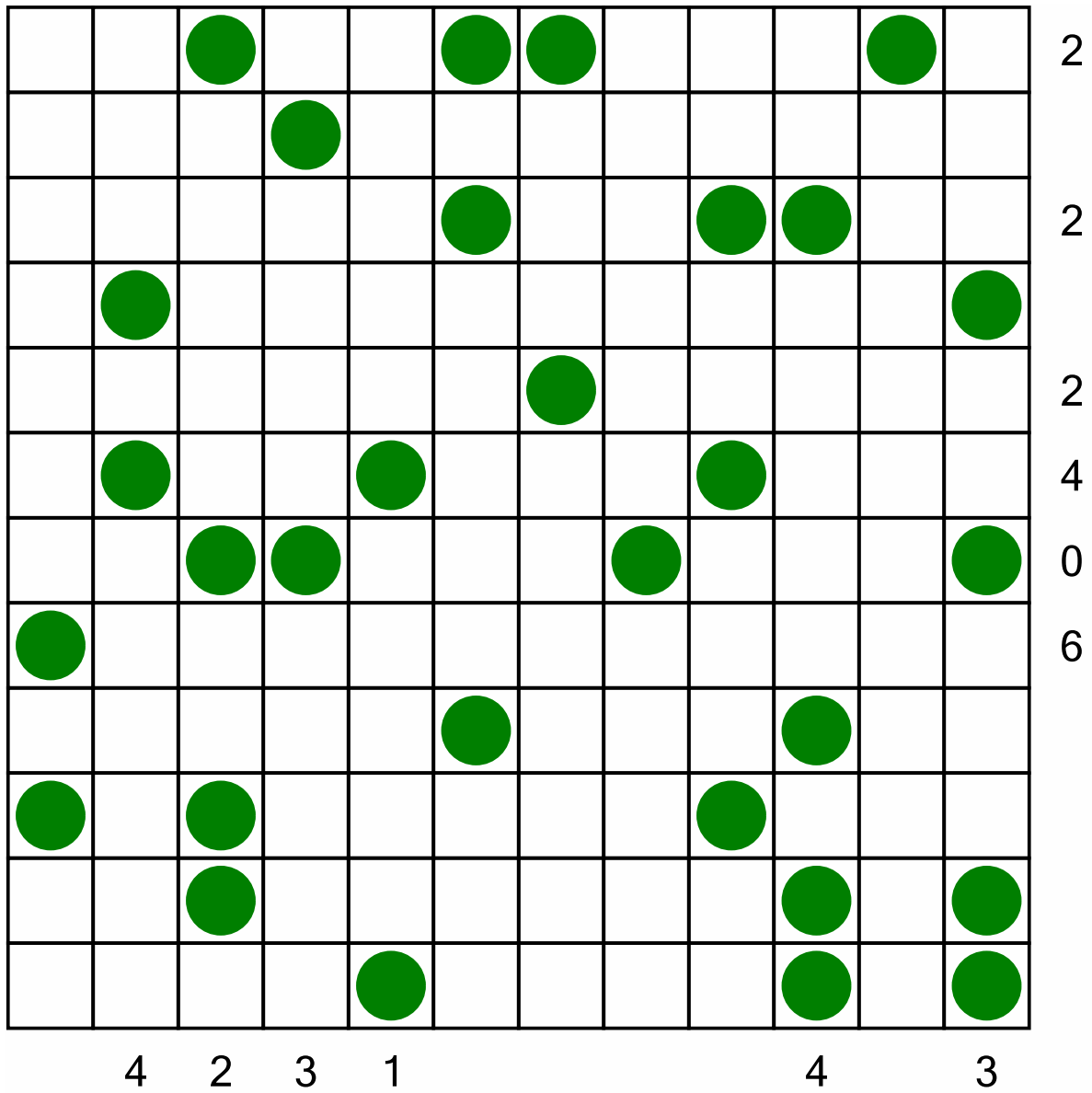

# Featured Book

A Brand New Series from Puzzle Weekly!

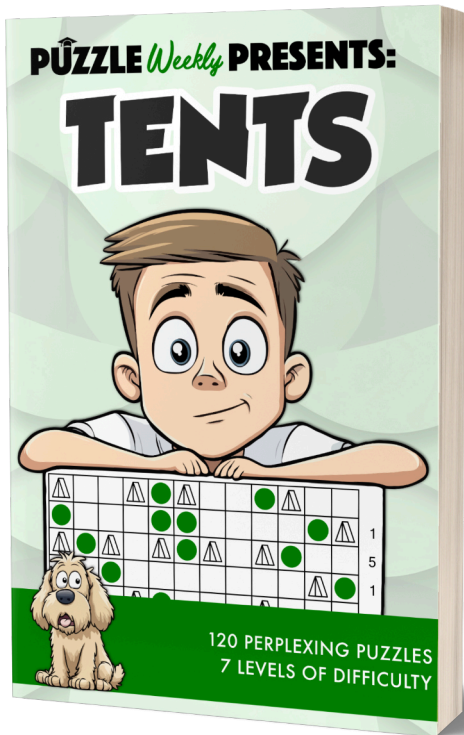

- **120** new, unique Tents puzzles, meticulously crafted to tease your brain and sharpen your logic skills.
- **Seven** levels of difficulty. Watch as your skills and confidence grow with each puzzle.
- **One** puzzle per page, ensuring clarity and ample space for your notes and doodles.
- **Tips & Solutions** included. If you need a helping hand, you'll find solutions to every puzzle in the back of the book.

Get it today, from Amazon:



Tap or click here

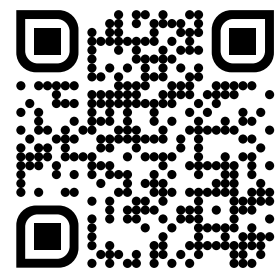

Scan here

## Killer Sudoku

11		19	21		19			
11					6	19	14	8
4		21						
13	5			8			7	
	16		22		11	6		27
17		4						
			7		14		19	
8	17			11	14			9
	17							



## Kids Maze

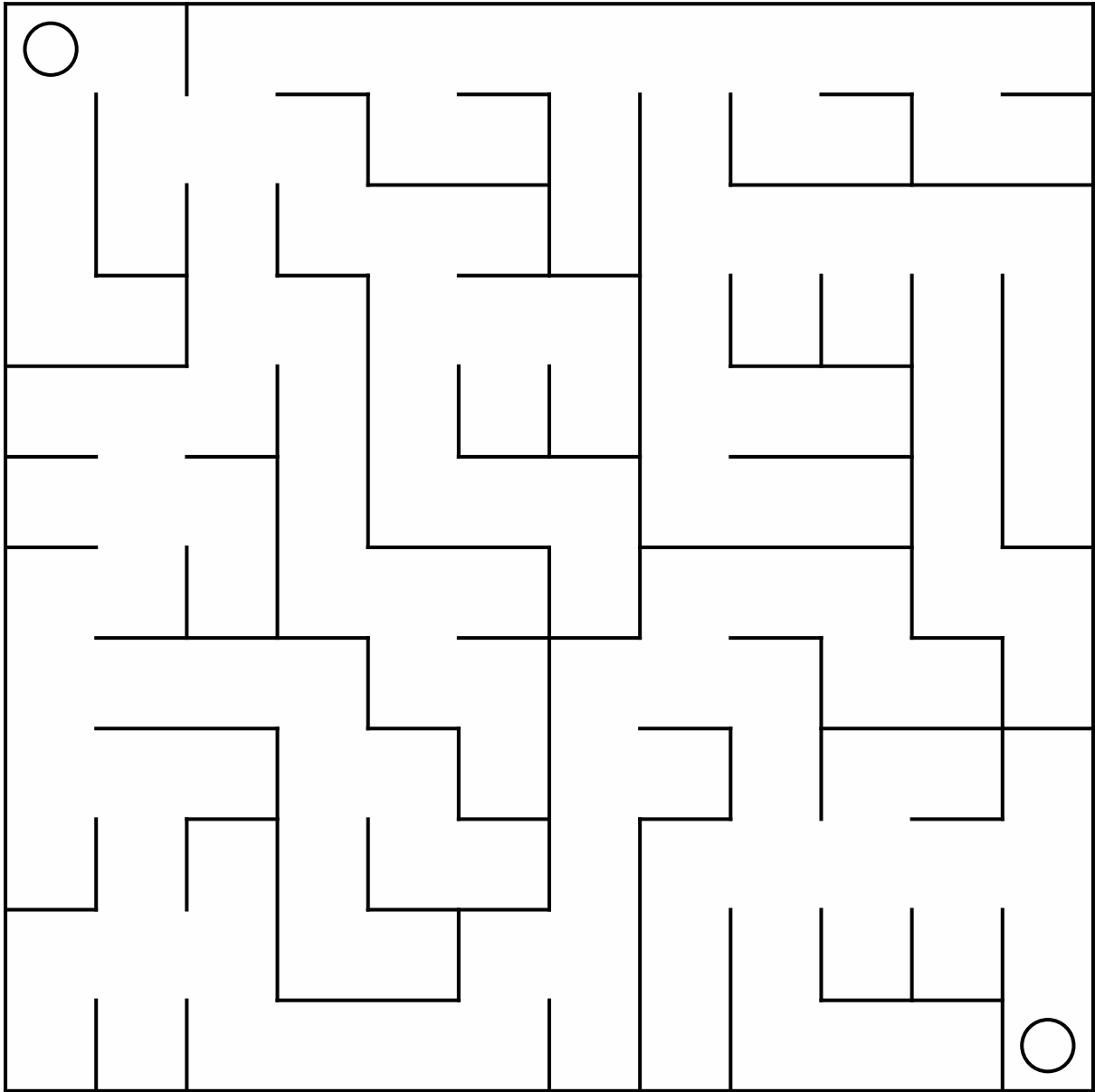

## Sudoku

		5	6			2		
		9				7		8
8		4						3
1		7		5				2
			8	1	7			5
		6	3				7	1
	5		4		1	3		7
6	7			2			8	4
	4	2		9				6



## Tents

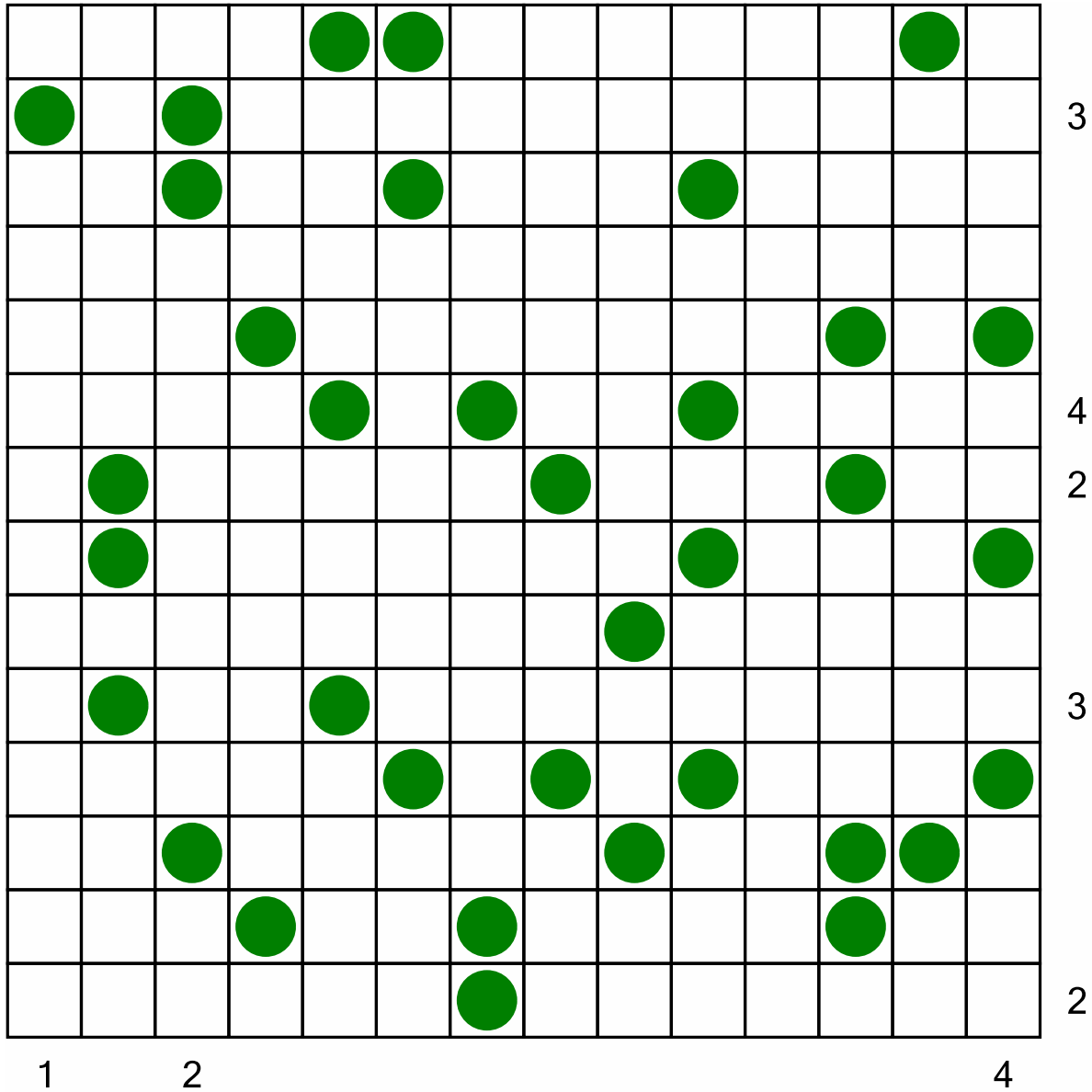



## Killer Sudoku

13		3		10		19		
11	25				14			15
	7		16			17		
10		12		18				
	17		18		11	25		
	10						9	17
11		7		5				
	14		14	11	10	11	7	
15							3	



## Kids Sudoku 6x6

			4		3
		1		2	
2			6	4	
	1				
			3		
		6			4



## Sudoku

2			3	4			7	8
9				7	8			
4			5	2	1	6		9
				1	5			
					7		2	1
		7	8				9	4
	9			5	3			
		3		8			6	
8				6		9		



Thursday 19 December 2024

# Tents

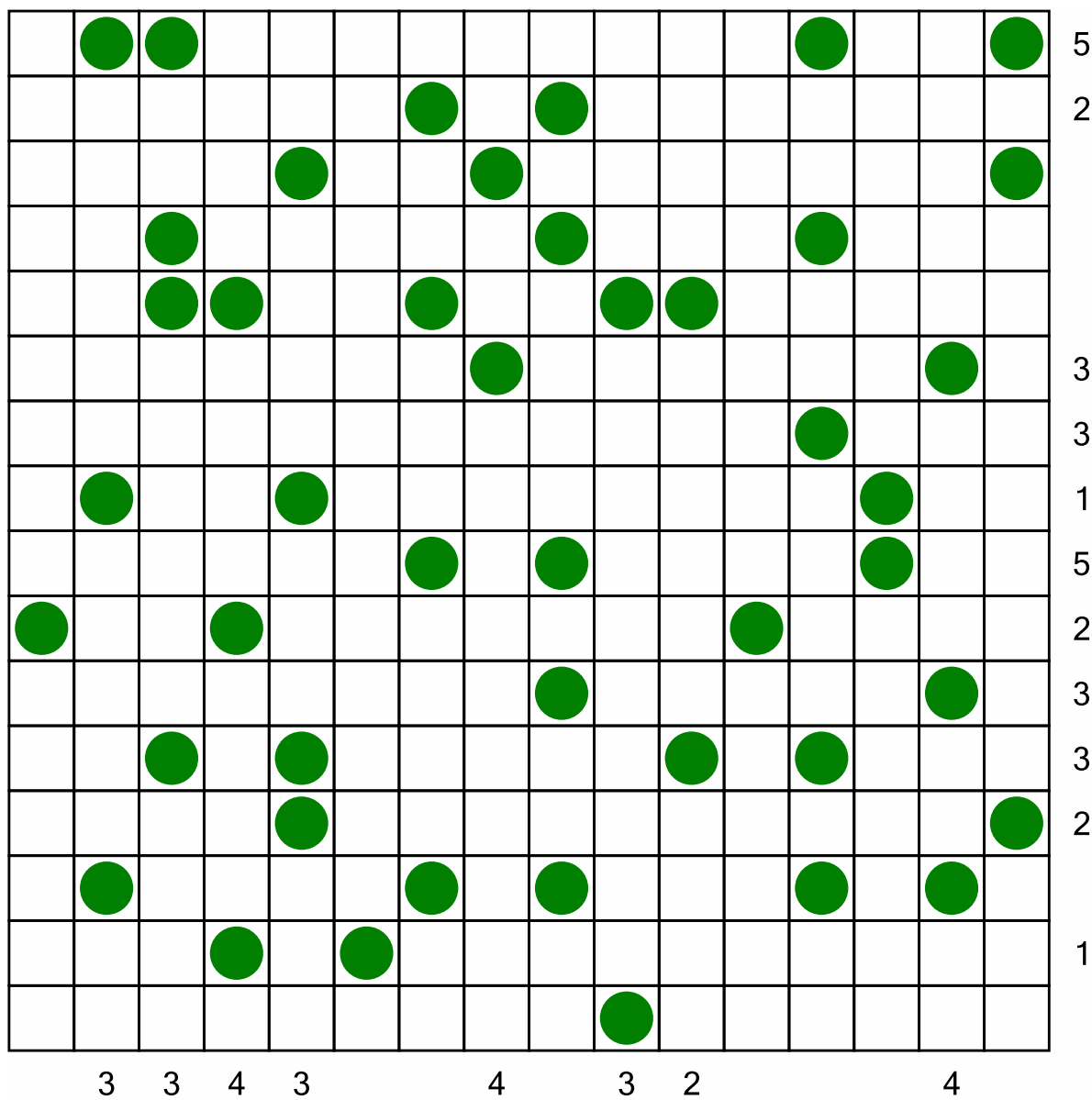

★★★★☆☆



## Killer Sudoku

10			14		24	8	22	
17	16	19						
		12	16			13		7
						8		
13	11		14	9			24	8
	10			7				
		9	20		10			25
22				10		12		
		3		12				



## Kids Number Cross

11    7    5    7    8

8	6	1	2	5	8
7	5	4	2	6	2
7	4	2	1	2	4
9	9	1	1	5	8
7	2	3	1	2	8



## Sudoku

			6			4	9	1
		4					8	
1	9			4		5		6
					7	2		
2		6	3	5	1	9	4	7
				7	6			
	5	7	4		2			
	2		5	9		6		



## Tents

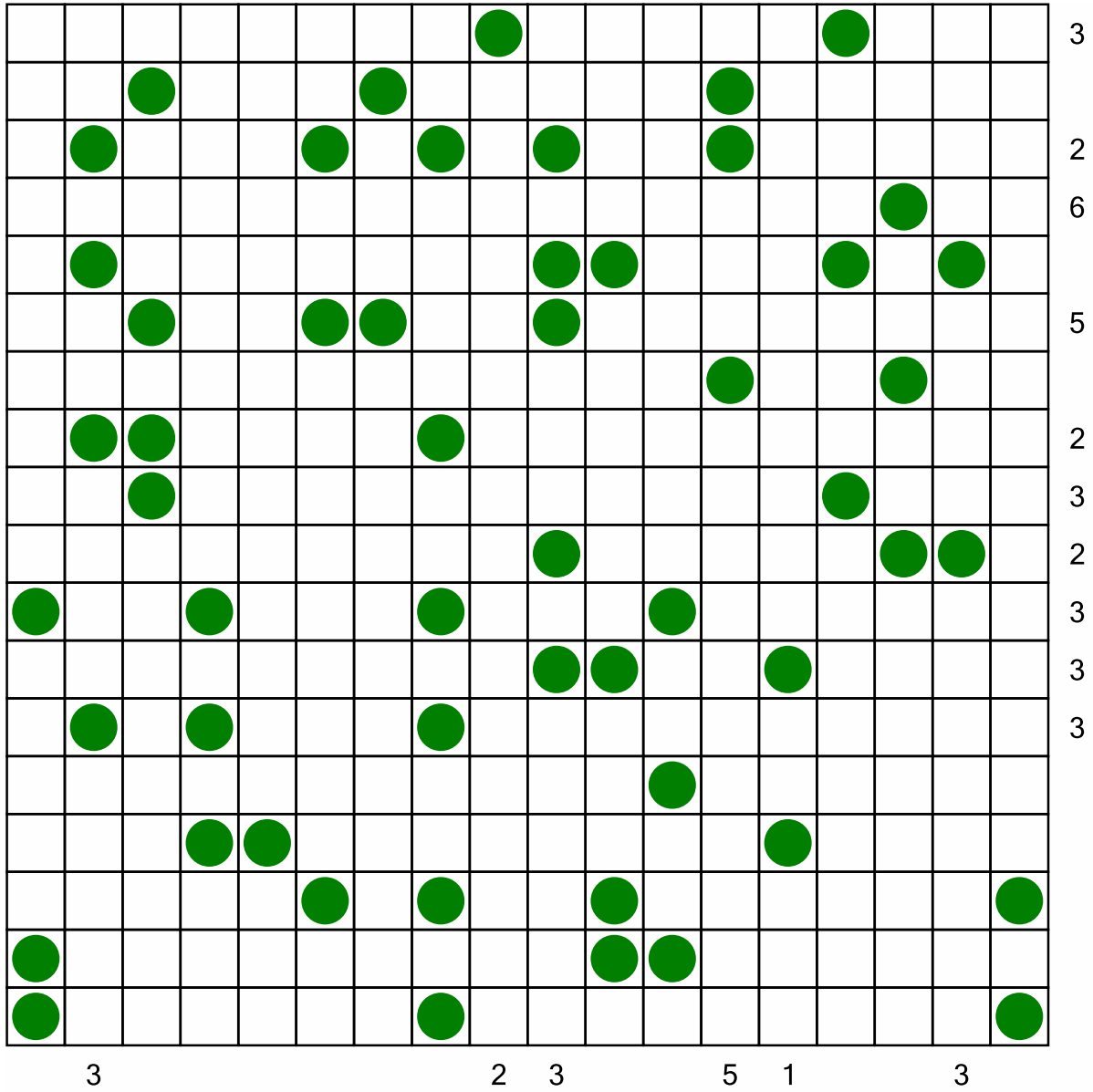



## Killer Sudoku

21	17		10	4	14			20
					14	9	23	
	10	7	10					
14				12				
	14	10		23		13	8	11
					16			
12	20	7	14				12	
			20	5				18
					17			



## Kids Tents

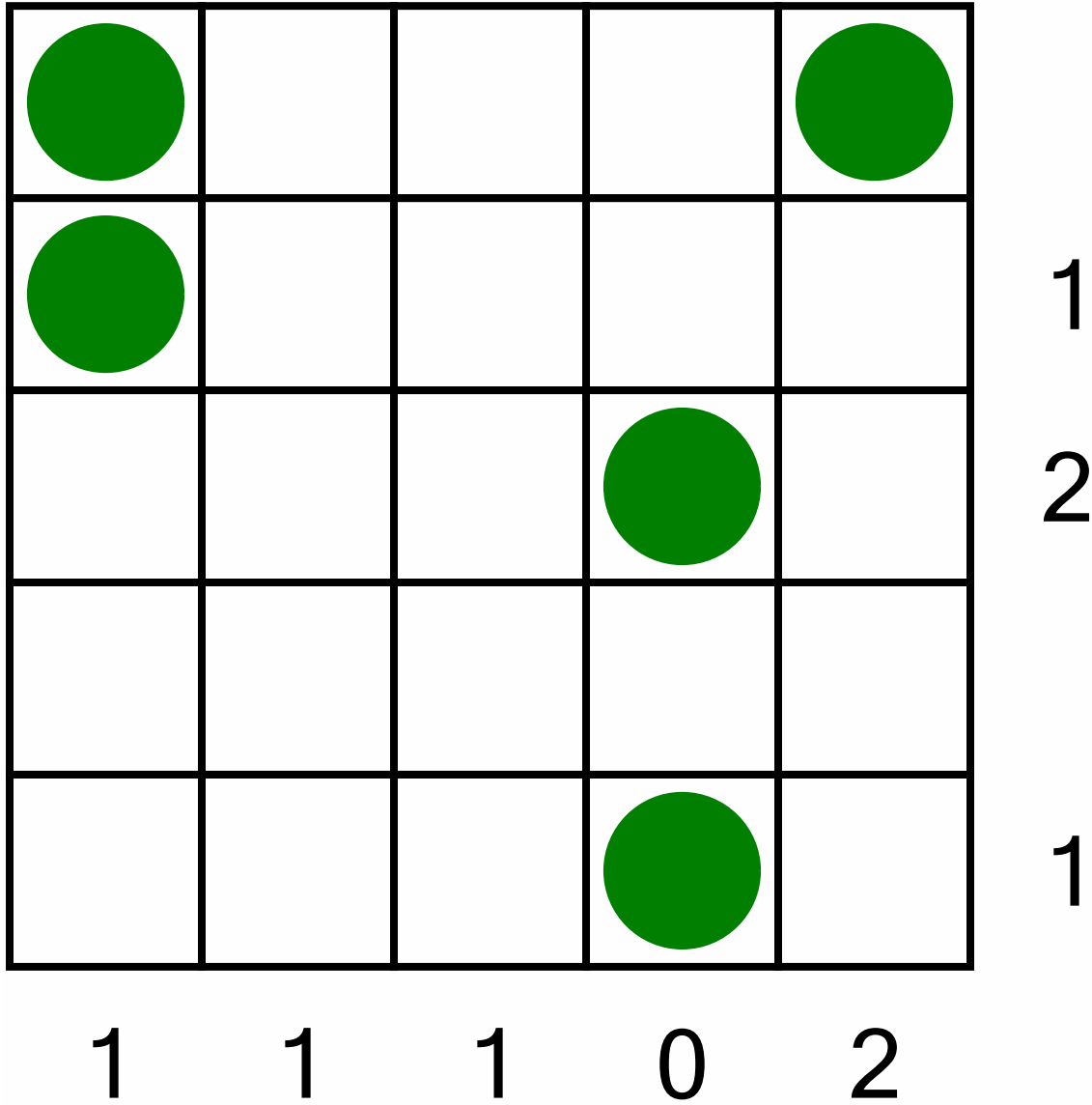

## Sudoku

8	7		4					
1			8		7			6
		6					7	
			3	7		4		
	3				8			
2	8					3	9	
	9		5	1		6		3
					3	2	8	9
		4				5	1	



## Tents

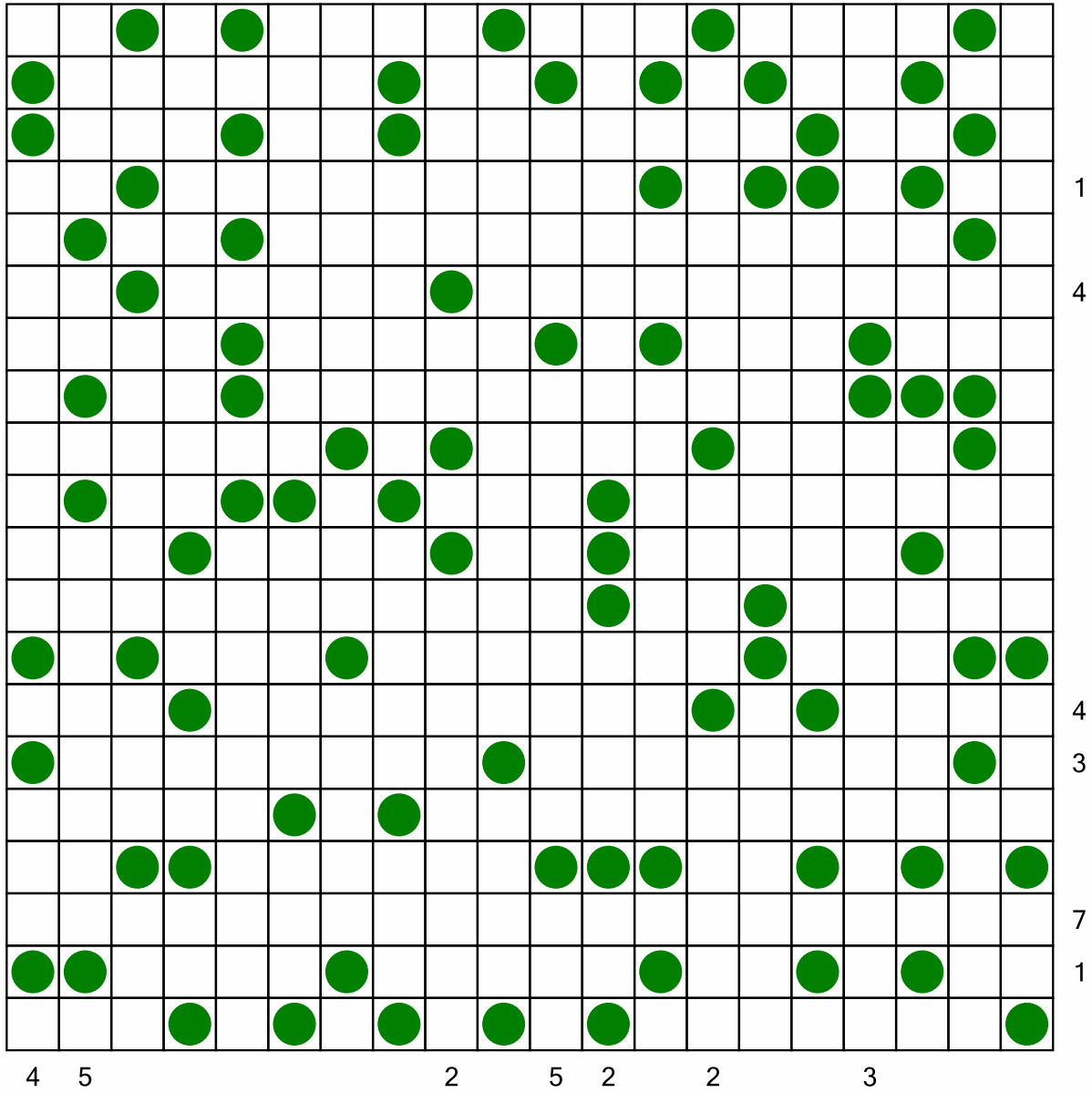

## Killer Sudoku

15			13		13	12	13	9
14		6	13					
10				6			11	
13	28		9	7	13		8	
					27		15	
	11		20					
17	9		10				22	
			13		11			
6				20			11	



## Kids Hashiwokakero

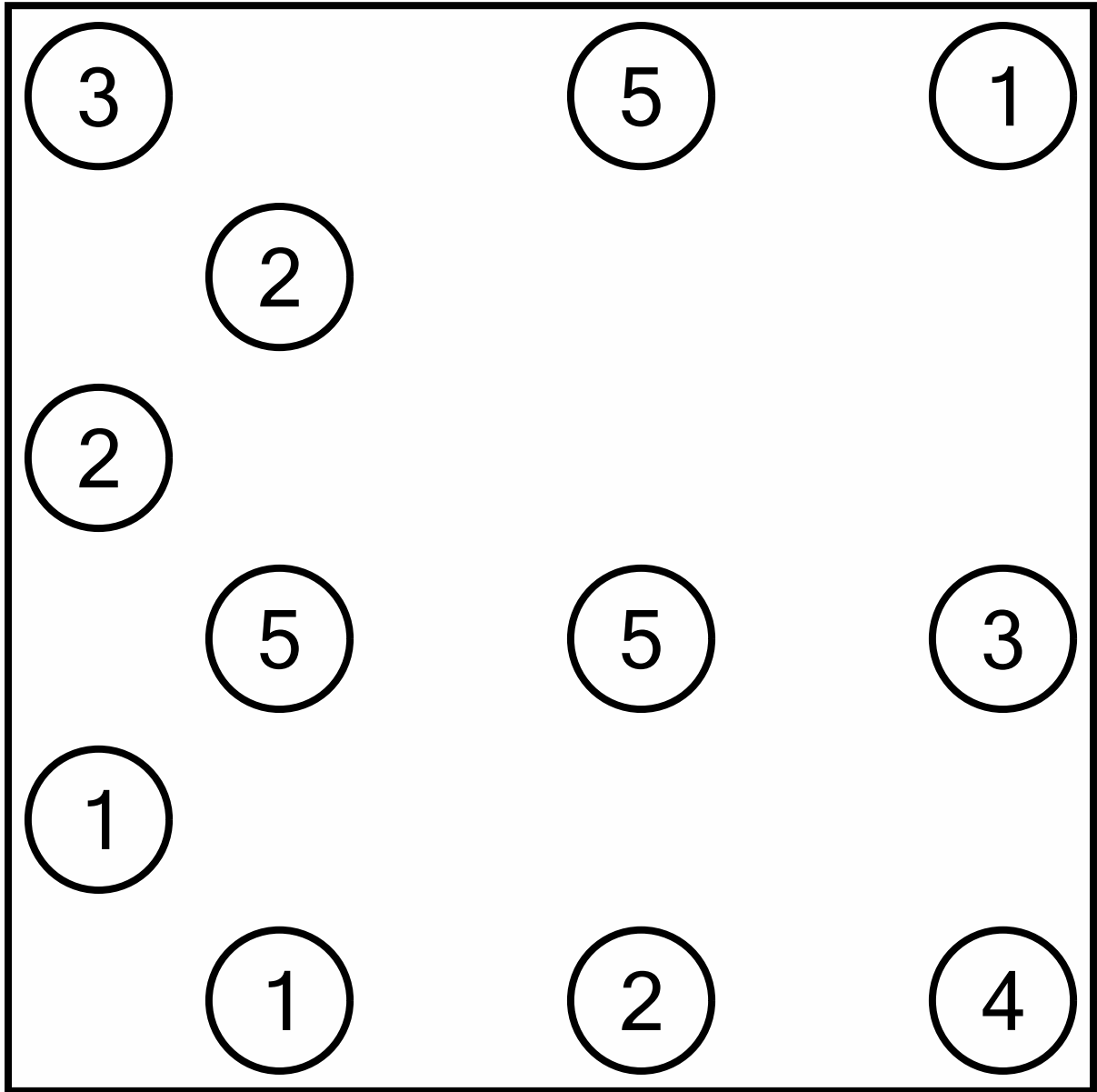

## Sudoku

	2			8	1		7	
		6		2			3	
	6			5			8	3
9						7	1	
8		1			6			9
		7		3				
6	5		9				2	
						3	9	7



## Tents

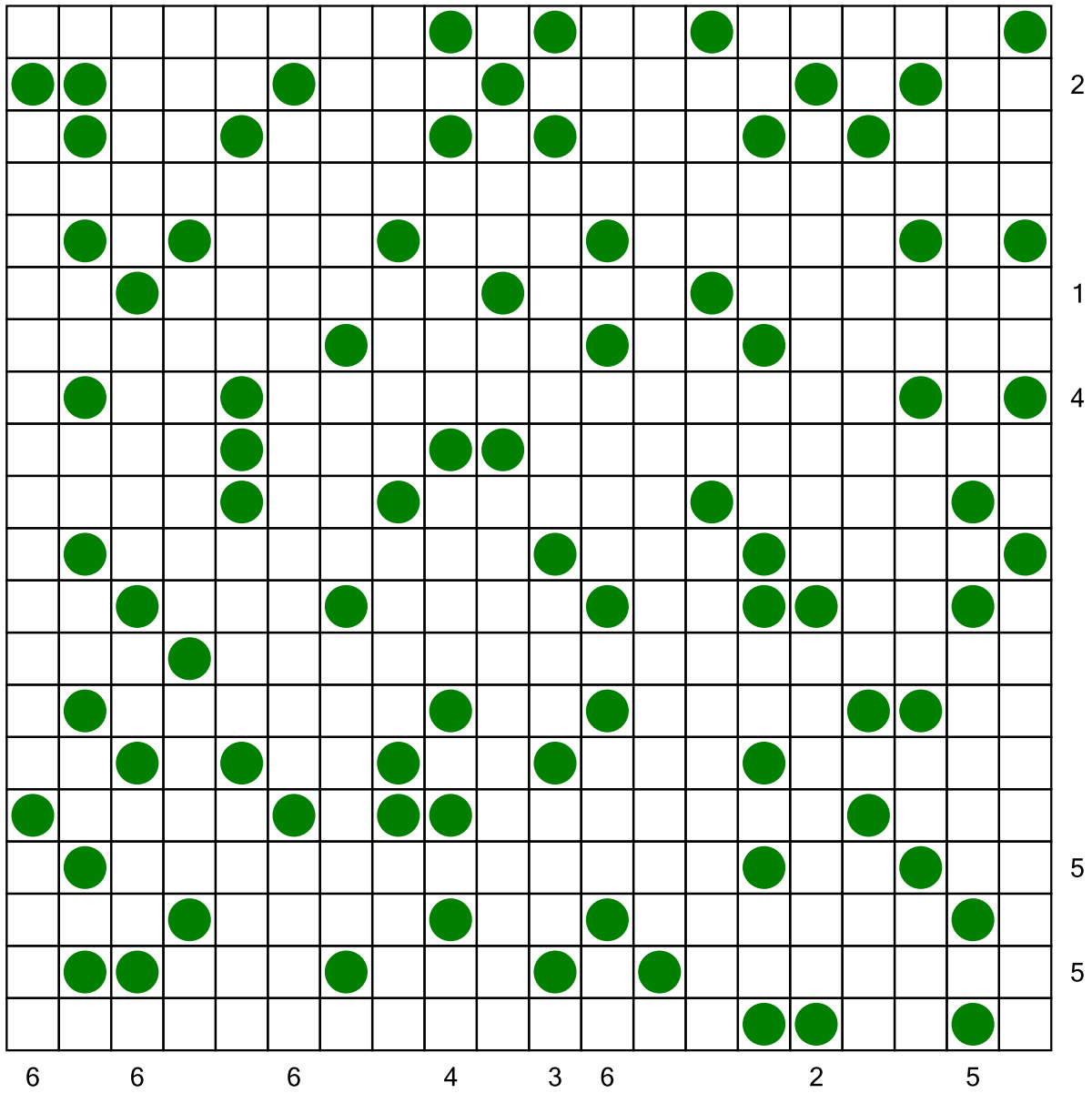



## Killer Sudoku

14			24			16	6	
9	16	16		13				17
						12		
9		16	18				22	
	12			15	9			
10			8		21		3	
	14			20			8	
13		8			12		22	
		11			11			



## Kids Calcudoku

5+	5+	1	7+
		2	
3	8+		2
6+			1



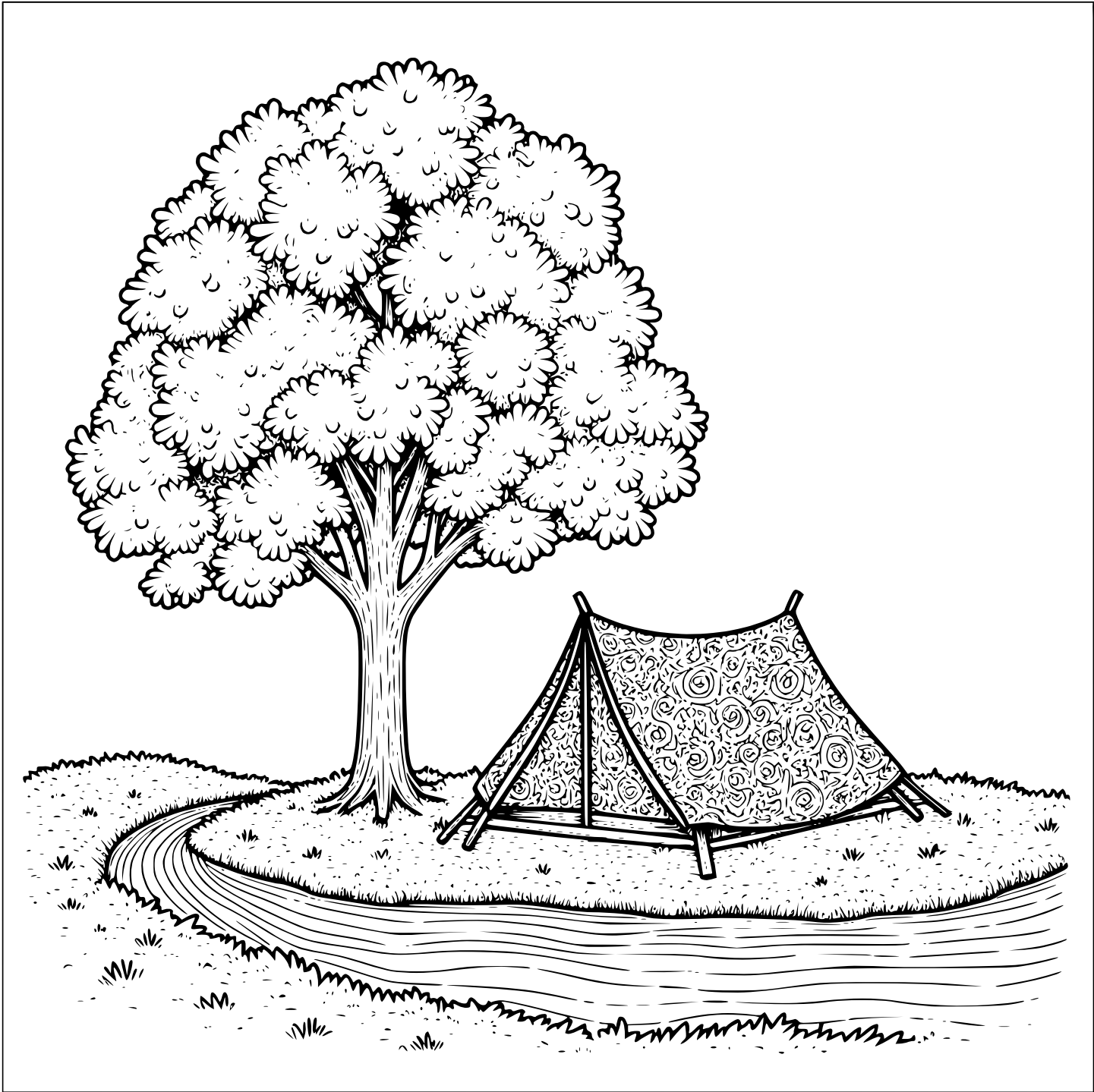

# Monday 16 December 2024

Sudoku

4	1	3			2		9	7
		9	3			6	1	8
6	8	5	9	7		2	3	
	3	1			4	8	2	9
9			1			7		5
5	2	6		9				1
		2	4		7			6
3		4	8	5	6	1		
8						4	5	3



Tents

●		●		●				●	
			●						
							●	●	
	●								
				●					
							●	●	
			●						
		●		●	●			●	
	●	●					●	●	
2	2	1		2	1	3	1	2	3



Killer Sudoku

11	15		5		7		33	
	9		11		15			
7	6	13	15	9		5		
					10		13	12
4		18	11	17		15		
15							3	
	9		6	13	10			5
24		4			11	14	21	
			9					



Kids Sudoku 4x4

		3	4
	2		
		4	



# Tuesday 17 December 2024

Sudoku

5		8			3	9	2	6
		6	5			3		
	9	3	6			1	8	
	4		3	5	1	6	9	8
8	1		2		7	5		4
6				9	8	7	1	2
	5	2						1
						2		9
		1	8			4		



Tents

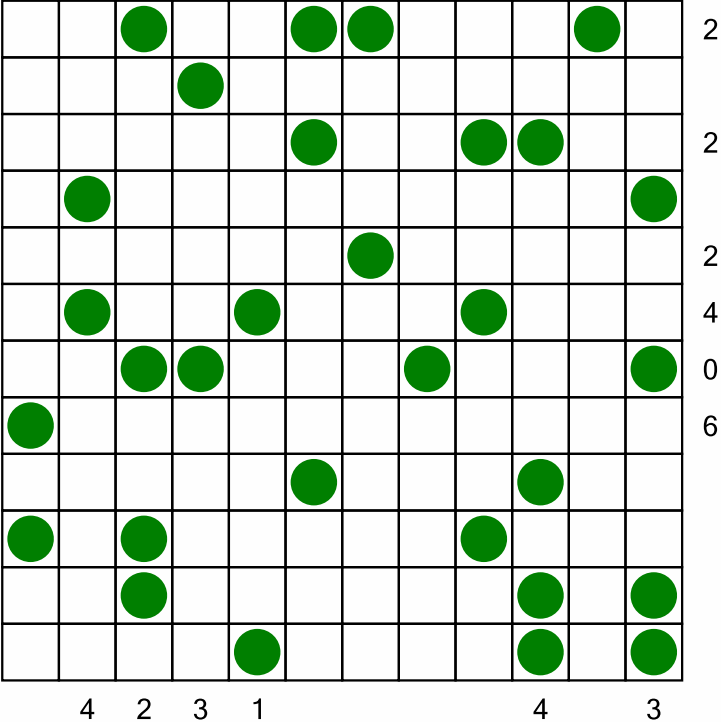

Killer Sudoku

11		19	21		19			
11					6	19	14	8
4		21						
13	5			8			7	
	16		22		11	6		27
17		4						
			7		14		19	
8	17			11	14			9
	17							



Kids Maze

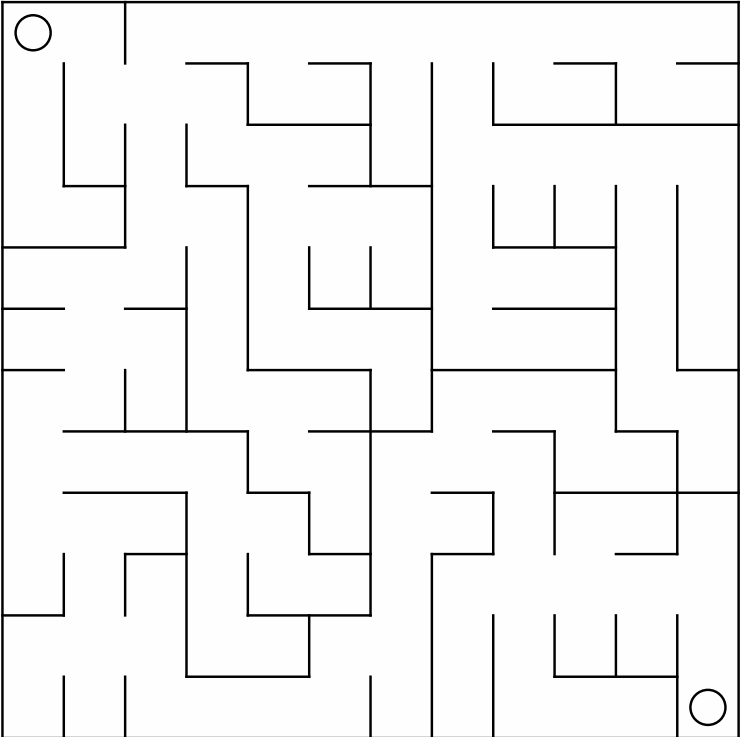

# Wednesday 18 December 2024

Sudoku

		5	6			2		
		9				7		8
8		4						3
1		7		5				2
			8	1	7			5
		6	3				7	1
	5		4		1	3		7
6	7			2			8	4
	4	2		9				6



Tents

				●	●							●
●		●										
		●		●				●				
			●		●			●			●	●
	●					●				●		
●	●							●				●
		6	3					7				
	●		●			●		●		●		
		●			●		●		●			●
			●				●			●	●	
						●				●	●	
						●				●		
						●						
1	2											4



Killer Sudoku

13		3		10		19		
11	25				14			15
	7		16			17		
10		12		18				
	17		18		11	25		
	10						9	17
11		7		5				
	14		14	11	10	11	7	
15							3	



Kids Sudoku 6x6

			4		3
		1		2	
2			6	4	
	1				
			3		
		6			4



# Thursday 19 December 2024

Sudoku

2			3	4			7	8
9				7	8			
4			5	2	1	6		9
				1	5			
					7		2	1
		7	8				9	4
	9			5	3			
		3		8			6	
8				6		9		



Tents

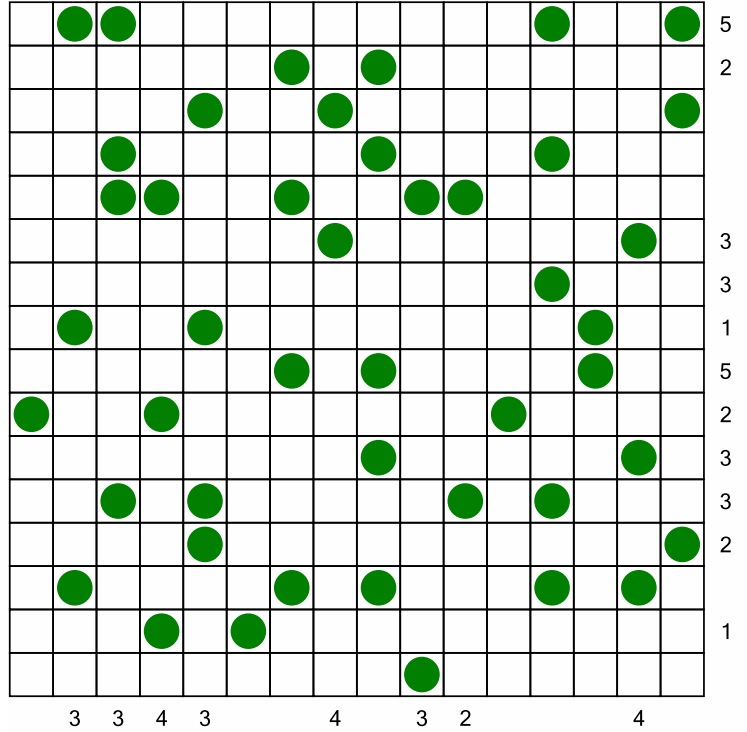

Killer Sudoku

10			14		24	8	22	
17	16	19						
		12	16			13		7
						8		
13	11		14	9			24	8
	10			7				
		9	20		10			25
22				10		12		
		3		12				



Kids Number Cross

	11	7	5	7	8	
8	6	1	2	5	8	
7	5	4	2	6	2	
7	4	2	1	2	4	
9	9	1	1	5	8	
7	2	3	1	2	8	



# Friday 20 December 2024

Sudoku

			6			4	9	1
		4					8	
1	9			4		5		6
					7	2		
2		6	3	5	1	9	4	7
				7	6			
	5	7	4		2			
	2		5	9		6		



Tents

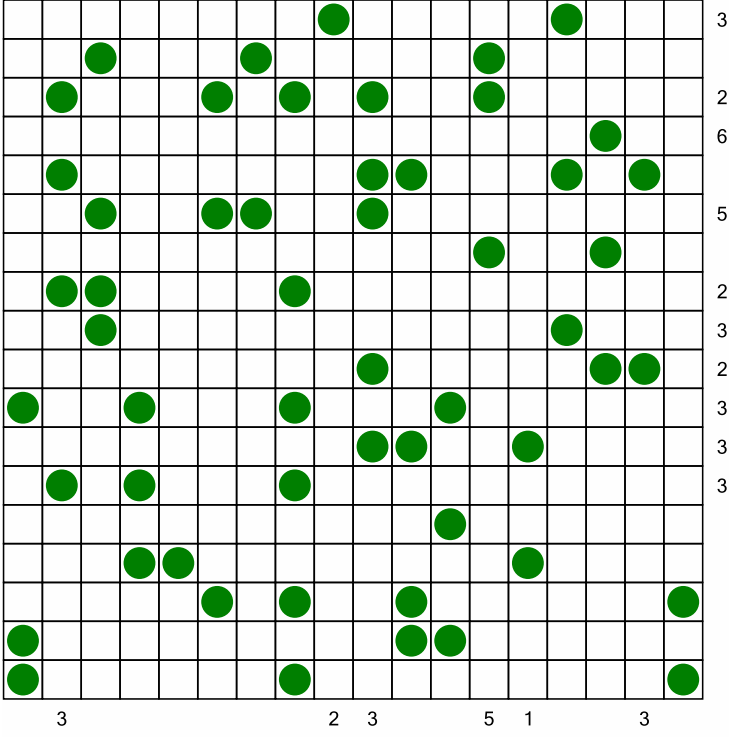

Killer Sudoku

21	17		10	4	14			20
					14	9	23	
	10	7	10					
14				12				
	14	10		23		13	8	11
					16			
12	20	7	14				12	
			20	5				18
					17			



Kids Tents

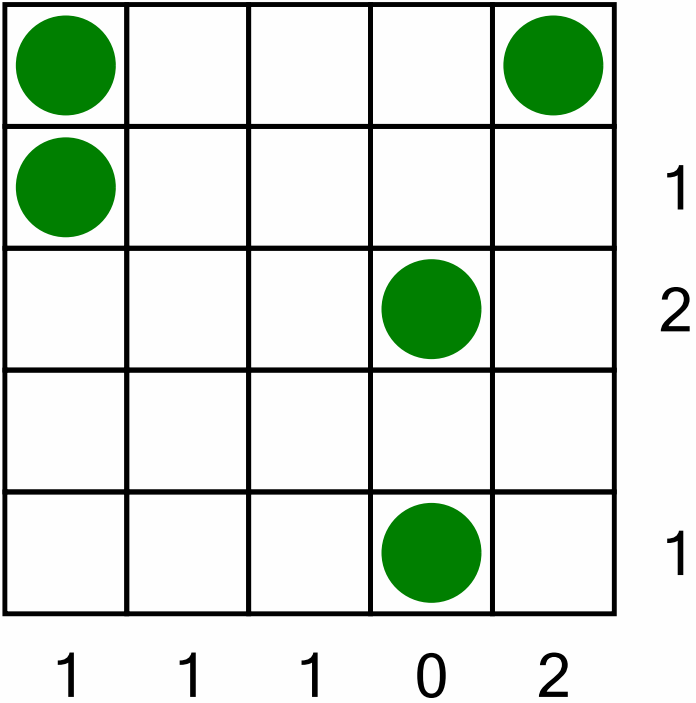



# Saturday 21 December 2024

Sudoku

8	7		4					
1			8		7			6
		6					7	
			3	7		4		
	3				8			
2	8					3	9	
	9		5	1		6		3
					3	2	8	9
		4				5	1	



Tents

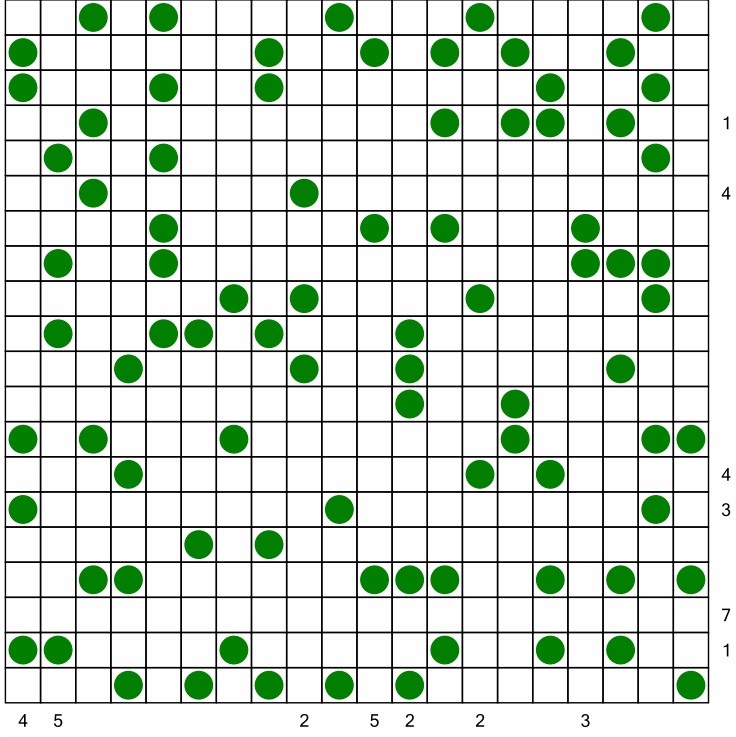

Killer Sudoku

15			13		13	12	13	9
14		6	13					
10				6			11	
13	28		9	7	13		8	
					27		15	
	11		20					
17	9		10				22	
			13		11			
6				20			11	



Kids Hashiwokakero

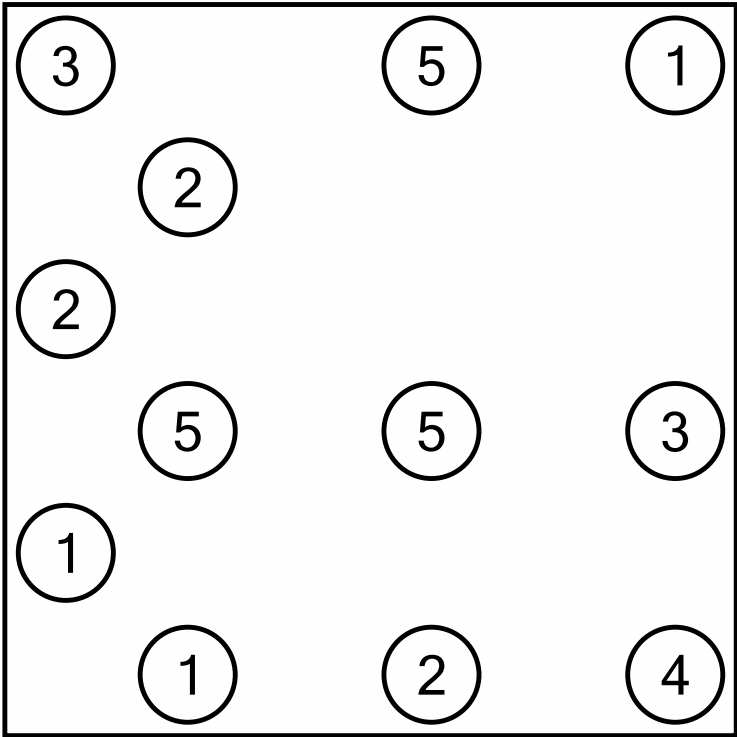

# Sunday 22 December 2024

Sudoku

	2			8	1		7	
		6		2			3	
	6			5			8	3
9						7	1	
8		1			6			9
		7		3				
6	5		9				2	
						3	9	7



Tents

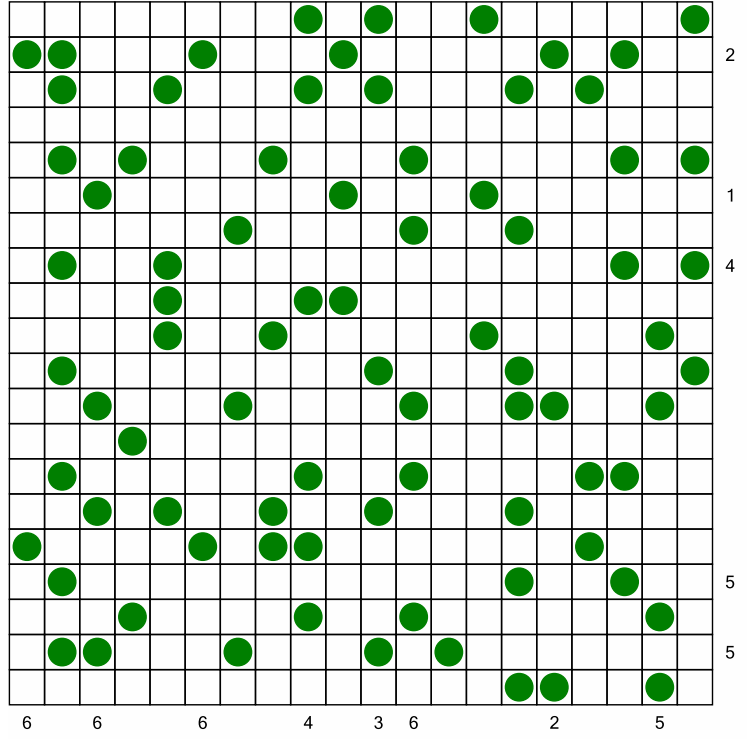

Killer Sudoku

14			24			16	6	
9	16	16		13				17
						12		
9		16	18				22	
	12			15	9			
10			8		21		3	
	14			20			8	
13		8			12		22	
		11			11			



Kids Calcudoku

5+	5+	1	7+
		2	
3	8+		2
6+			1





# Monday 16 December 2024

## Sudoku

4	1	3	6	8	2	5	9	7
2	7	9	3	4	5	6	1	8
6	8	5	9	7	1	2	3	4
7	3	1	5	6	4	8	2	9
9	4	8	1	2	3	7	6	5
5	2	6	7	9	8	3	4	1
1	5	2	4	3	7	9	8	6
3	9	4	8	5	6	1	7	2
8	6	7	2	1	9	4	5	3



## Tents

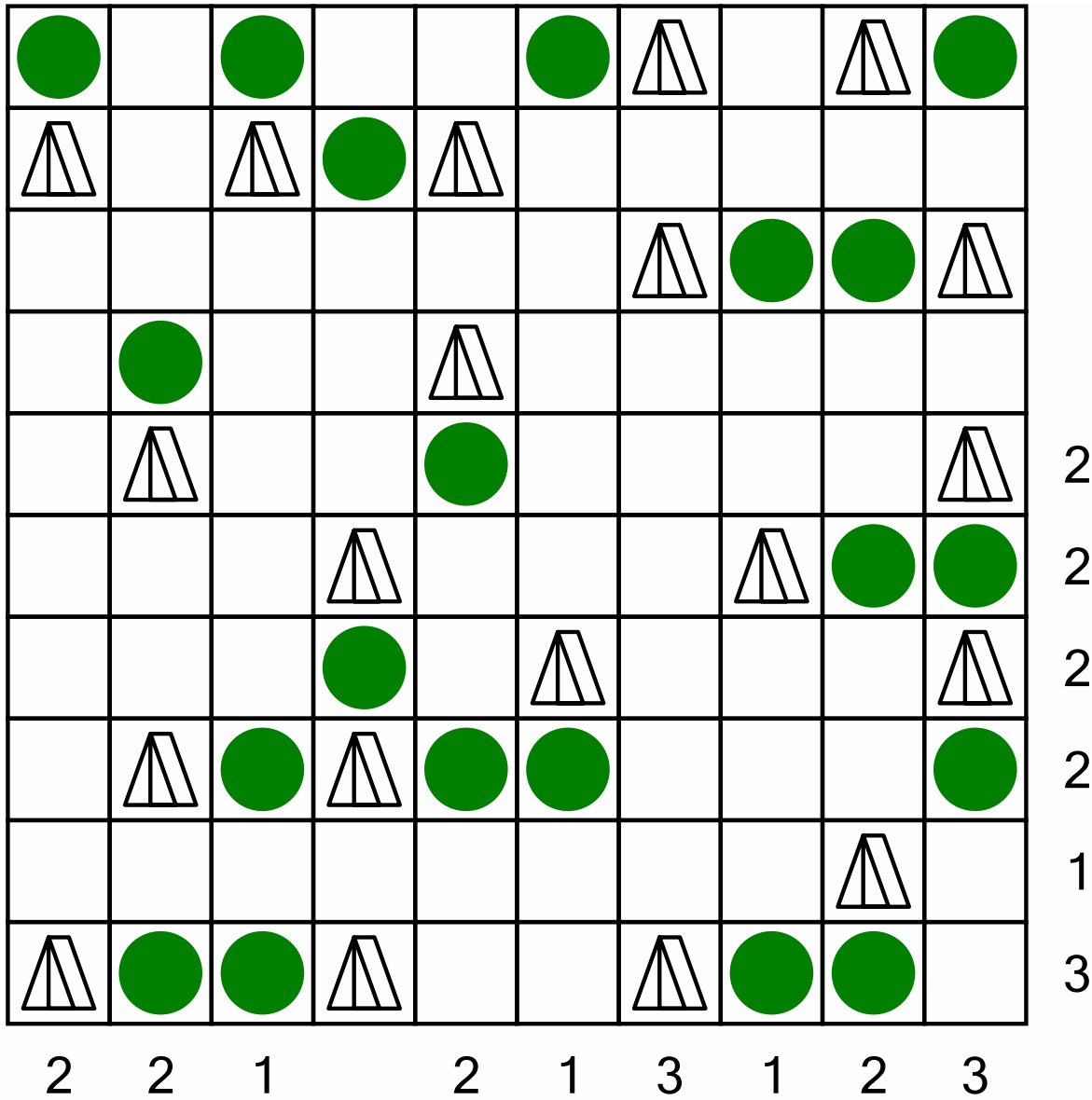

## Killer Sudoku

9	8	7	2	3	1	6	5	4
2	3	6	4	7	5	1	8	9
1	4	5	6	8	9	2	3	7
6	2	8	9	1	7	3	4	5
3	1	4	8	5	2	7	9	6
7	5	9	3	6	4	8	2	1
8	7	2	5	9	6	4	1	3
5	6	3	1	4	8	9	7	2
4	9	1	7	2	3	5	6	8



## Kids Sudoku 4x4

3	4	2	1
2	1	3	4
4	2	1	3
1	3	4	2



# Tuesday 17 December 2024





























































## Sudoku

5	7	8	1	4	3	9	2	6
1	2	6	5	8	9	3	4	7
4	9	3	6	7	2	1	8	5
2	4	7	3	5	1	6	9	8
8	1	9	2	6	7	5	3	4
6	3	5	4	9	8	7	1	2
7	5	2	9	3	4	8	6	1
3	8	4	7	1	6	2	5	9
9	6	1	8	2	5	4	7	3





## Tents

												2
												
												2
												
												2
												4
												0
												6
												
												
												
												
	4	2	3	1					4		3	



## Killer Sudoku

9	2	5	3	7	1	6	8	4
4	7	6	8	5	2	3	9	1
3	1	8	9	6	4	7	5	2
8	3	2	4	1	7	9	6	5
5	9	7	6	2	3	4	1	8
6	4	1	5	9	8	2	3	7
2	5	3	1	4	6	8	7	9
7	8	9	2	3	5	1	4	6
1	6	4	7	8	9	5	2	3





## Sudoku

7	3	5	6	8	4	2	1	9
2	6	9	1	3	5	7	4	8
8	1	4	2	7	9	5	6	3
1	8	7	9	5	6	4	3	2
4	2	3	8	1	7	6	9	5
5	9	6	3	4	2	8	7	1
9	5	8	4	6	1	3	2	7
6	7	1	5	2	3	9	8	4
3	4	2	7	9	8	1	5	6



## Tents

The puzzle consists of a 12x12 grid. The number of tents in each row is indicated on the right side, and the number of tents in each column is indicated at the bottom. The grid contains 12 tents (triangles) and 12 green circles. The tents are located at the following coordinates (row, column): (1,1), (1,3), (1,6), (2,1), (2,3), (2,4), (2,8), (2,11), (3,2), (3,3), (3,6), (3,9), (4,4), (4,11), (4,12), (5,4), (5,6), (5,10), (5,12), (6,2), (6,3), (6,4), (6,6), (6,7), (6,9), (7,2), (7,6), (7,9), (7,12), (8,2), (8,3), (8,7), (8,9), (8,12), (9,2), (9,4), (9,6), (9,7), (9,9), (9,12), (10,2), (10,4), (10,6), (10,7), (10,9), (10,10), (10,11), (10,12), (11,3), (11,4), (11,6), (11,10), (12,7), (12,8).

Tent		Tent		Circle	Circle	Tent						Circle	
Circle		Circle		Tent					Tent			Tent	
	Tent	Circle			Circle	Tent			Circle				
			Tent								Tent		Tent
			Circle			Tent					Circle		Circle
	Tent		Tent	Circle		Circle		Tent	Circle		Tent		
	Circle					Tent	Circle				Circle		Tent
	Circle							Tent	Circle	Tent			Circle
	Tent			Tent				Circle					
	Circle			Circle			Tent		Tent				Tent
	Tent			Tent	Circle		Circle		Circle		Tent		Circle
		Circle				Tent		Circle	Tent		Circle	Circle	Tent
		Tent	Circle	Tent		Circle					Circle		
						Circle	Tent				Tent		

Row counts (right): 3, 4, 2, 3, 3, 2, 2

Column counts (bottom): 1, 2, 4



## Killer Sudoku

8	5	1	2	4	6	9	3	7
2	6	7	9	3	5	1	8	4
9	4	3	1	7	8	2	6	5
4	2	5	7	8	1	3	9	6
3	9	8	4	6	2	7	5	1
1	7	6	3	5	9	4	2	8
6	3	2	5	1	4	8	7	9
5	1	9	8	2	7	6	4	3
7	8	4	6	9	3	5	1	2



## Kids Sudoku 6x6

5	6	2	4	1	3
4	3	1	5	2	6
2	5	3	6	4	1
6	1	4	2	3	5
1	4	5	3	6	2
3	2	6	1	5	4



# Thursday 19 December 2024

## Sudoku

2	6	5	3	4	9	1	7	8
9	3	1	6	7	8	4	5	2
4	7	8	5	2	1	6	3	9
3	4	9	2	1	5	7	8	6
5	8	6	4	9	7	3	2	1
1	2	7	8	3	6	5	9	4
6	9	2	1	5	3	8	4	7
7	1	3	9	8	4	2	6	5
8	5	4	7	6	2	9	1	3





## Tents

Tent	Circle	Circle				Tent		Tent			Tent	Circle		Tent	Circle	5
		Tent		Tent		Circle		Circle								2
				Circle		Tent	Circle	Tent				Tent		Tent	Circle	3
		Circle	Tent					Circle		Tent		Circle				3
	Tent	Circle	Circle			Circle	Tent		Circle	Circle						1
			Tent				Circle		Tent			Tent		Circle		5
Circle		Tent	Circle								Circle	Tent				2
							Tent	Circle		Tent				Circle	Tent	3
	Tent	Circle	Tent	Circle						Circle		Circle	Tent			3
				Circle		Tent		Tent							Circle	2
	Circle	Tent		Tent		Circle		Circle			Tent	Circle	Tent	Circle	Tent	1
			Circle		Circle				Tent							1
			Tent		Tent				Circle							
	3	3	4	3		4	3	2						4		



## Killer Sudoku

2	7	1	8	6	5	3	9	4
3	8	6	9	4	1	5	2	7
9	5	4	3	2	7	8	1	6
5	3	8	6	7	9	2	4	1
4	2	9	5	1	8	6	7	3
1	6	7	2	3	4	9	8	5
8	4	5	7	9	6	1	3	2
6	1	3	4	8	2	7	5	9
7	9	2	1	5	3	4	6	8



## Kids Number Cross

11    7    5    7    8

8	6	1	2	5	8
7	5	4	2	6	2
7	4	2	1	2	4
9	9	1	1	5	8
7	2	3	1	2	8



## Sudoku

7	3	2	6	8	5	4	9	1
5	6	4	2	1	9	7	8	3
1	9	8	7	4	3	5	2	6
4	1	5	9	6	7	2	3	8
9	7	3	8	2	4	1	6	5
2	8	6	3	5	1	9	4	7
8	4	9	1	7	6	3	5	2
6	5	7	4	3	2	8	1	9
3	2	1	5	9	8	6	7	4



Tents

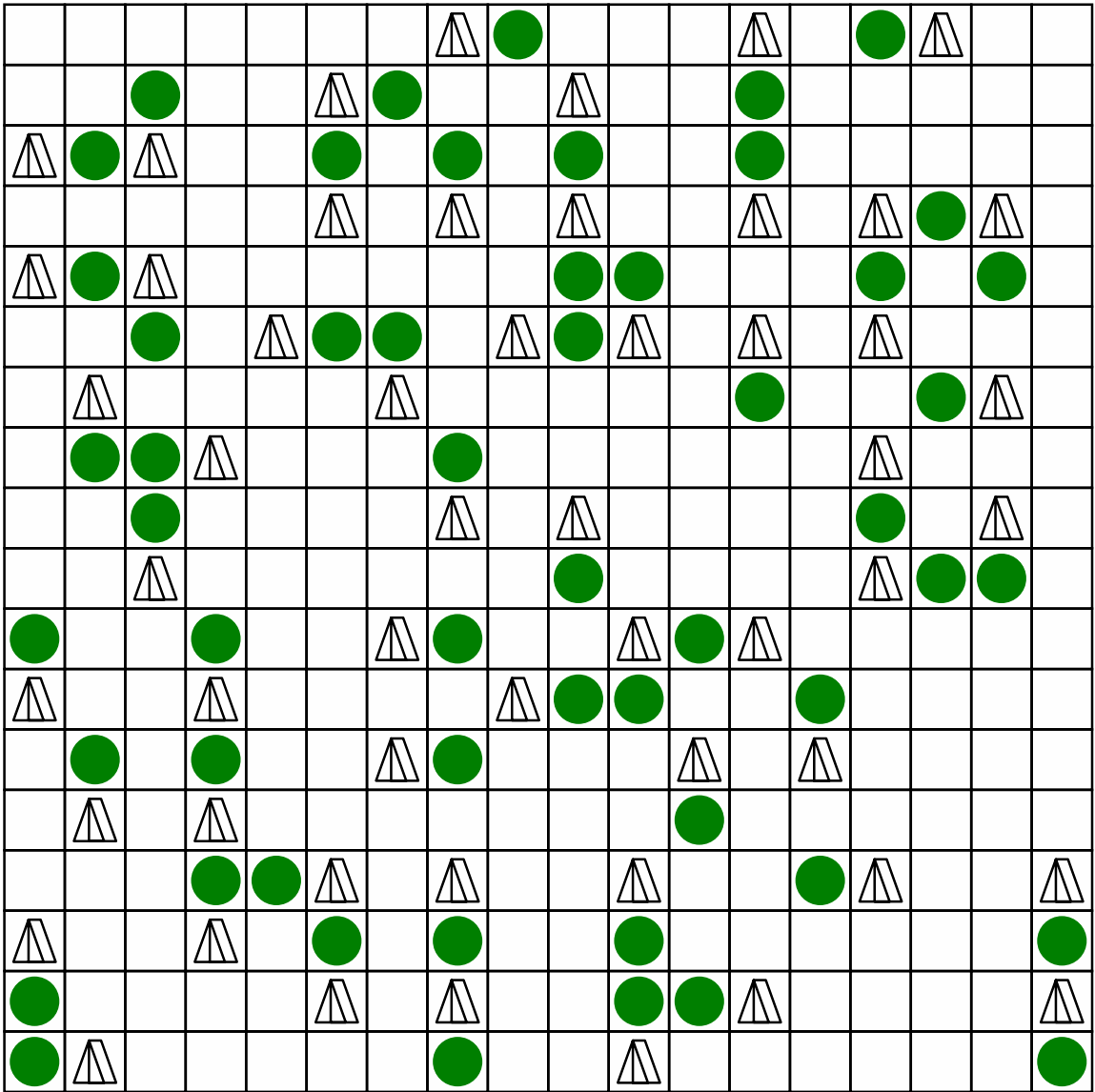

3

2

3

5

1

3

3

2

6

5

2

3

2

3

3

3



## Killer Sudoku

5	7	9	6	1	8	2	4	3
6	2	1	4	3	7	5	9	8
8	4	3	9	5	2	1	6	7
9	6	4	1	7	5	3	8	2
2	5	7	3	8	4	9	1	6
3	1	8	2	9	6	4	7	5
4	9	5	8	6	3	7	2	1
7	8	2	5	4	1	6	3	9
1	3	6	7	2	9	8	5	4

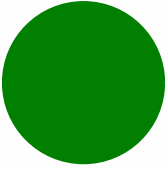
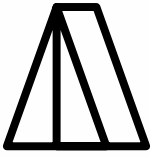
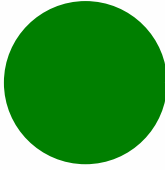
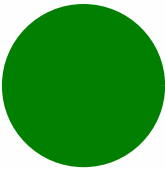
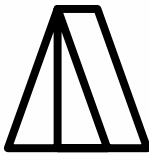
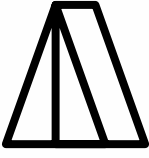
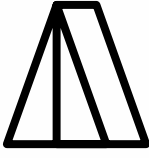
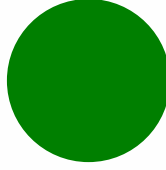
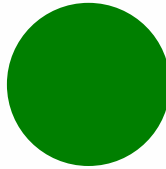
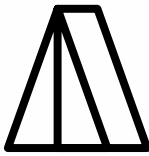

## Kids Tents

1

2

1

1

1

1

0

2



# Saturday 21 December 2024

## Sudoku

8	7	3	4	9	6	1	5	2
1	4	2	8	5	7	9	3	6
9	5	6	2	3	1	8	7	4
6	1	9	3	7	5	4	2	8
4	3	5	9	2	8	7	6	1
2	8	7	1	6	4	3	9	5
7	9	8	5	1	2	6	4	3
5	6	1	7	4	3	2	8	9
3	2	4	6	8	9	5	1	7





## Tents

The puzzle consists of a 15x15 grid. Tents are represented by white triangles and trees by green circles. The numbers on the right indicate the count of tents in each row, and the numbers on the bottom indicate the count of tents in each column.

△		●	△	●	△		△		●	△		△	●	△		△	●	△			△	●	△	
●							●		●		●		●			●						●		
●	△			●	△		●	△		△		△		△	●	△			●			●	△	
		●	△								●		●	●		●								
	●			●	△						△			△		△		△	●			△	●	△
	△	●	△				△	●		△														
				●	△				●		●				△	●	△							
	●		△	●							△				●	●	●	●				△		
	△			△	●	△	●	△				●	△		△		△		●			●		
	●		△	●	●		●				●	△										△		
	△		●		△		△	●		△	●			△		△	●					△	●	
			△								●		●			●							△	
●		●					●	△			△		△	●	△		△		△	●	●		●	●
△		△	●	△								●		●										
△	△	●	△									●		●										
△																								
△		△	●	△	●	△	●	△	●	△	●			△								△	●	●
4	5						2	5	2		2			2							3			



## Killer Sudoku

6	1	8	4	9	2	3	7	5
5	9	2	7	8	3	1	6	4
3	7	4	6	5	1	8	2	9
4	8	9	1	3	6	7	5	2
2	6	5	8	4	7	9	3	1
7	3	1	9	2	5	6	4	8
8	2	7	3	1	4	5	9	6
9	4	3	5	6	8	2	1	7
1	5	6	2	7	9	4	8	3



## Kids Hashiwokakero

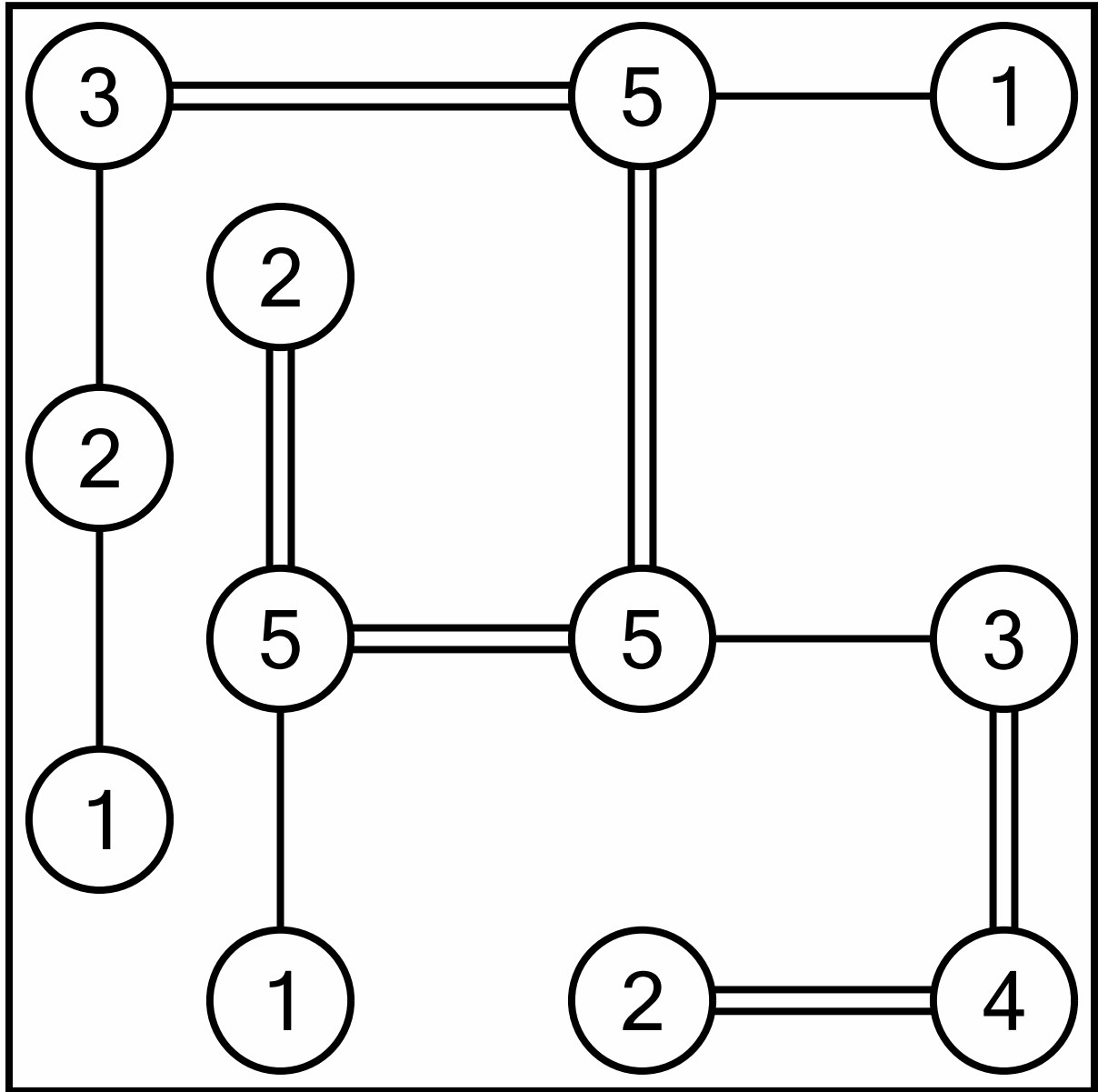

## Sudoku

3	2	9	4	8	1	6	7	5
5	7	8	6	9	3	1	4	2
4	1	6	7	2	5	9	3	8
7	6	2	1	5	9	4	8	3
9	3	5	2	4	8	7	1	6
8	4	1	3	7	6	2	5	9
2	9	7	8	3	4	5	6	1
6	5	3	9	1	7	8	2	4
1	8	4	5	6	2	3	9	7



## Tents

The puzzle consists of a 10x15 grid. The grid contains white tent icons and green circles. The numbers for each row and column are as follows:

Row	1	2	3	4	5	6	7	8	9	10
1	1	2	1	1	1	1	1	1	1	1
2	1	1	1	1	1	1	1	1	1	1
3	1	1	1	1	1	1	1	1	1	1
4	1	1	1	1	1	1	1	1	1	1
5	1	1	1	1	1	1	1	1	1	1
6	1	1	1	1	1	1	1	1	1	1
7	1	1	1	1	1	1	1	1	1	1
8	1	1	1	1	1	1	1	1	1	1
9	1	1	1	1	1	1	1	1	1	1
10	1	1	1	1	1	1	1	1	1	1



## Killer Sudoku

5	3	6	9	8	7	1	4	2
2	4	8	6	1	5	3	7	9
7	9	1	2	4	3	6	5	8
8	2	9	7	3	1	5	6	4
1	5	4	8	6	2	7	9	3
6	7	3	5	9	4	8	2	1
4	8	2	1	7	6	9	3	5
9	6	5	3	2	8	4	1	7
3	1	7	4	5	9	2	8	6



## Kids Calcudoku

4	2	1	3
1	3	2	4
3	1	4	2
2	4	3	1



# Need More?

---

Finished all the puzzles and need more to keep your brain busy?

We've got you covered.

Our extensive catalogue features a range of puzzles in formats to suit all situations – from large print to pocket books, we have something for every smart puzzler.

Discover our full range:

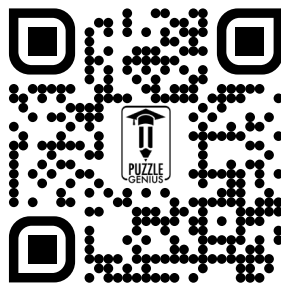

[www.PuzzleGenius.org/books](http://www.PuzzleGenius.org/books)

**Editor-in-chief:** Felix Linklater  
**Art Director:** Amelia Baker  
**Puzzle Curator:** Felix Linklater  
**Editorial:** Ashley Yarwood  
**Production Manager:** Constance O'Connell

**Contact Us:** [puzzleweekly@puzzlegenius.org](mailto:puzzleweekly@puzzlegenius.org)

Published by Puzzle Genius, an imprint of Shellless.  
© Copyright 2024 Shellless. All rights reserved.

#### Disclaimer and Distribution Notice

This publication is copyrighted material. The copyright holder grants permission for this publication to be freely distributed on the condition that:

1. The publication is not modified, altered, or edited in any manner.
2. The publication is distributed in its entirety, without any omission or abridgement.
3. No attempts are made to remove, obscure, or alter any copyright notices, acknowledgements, or other proprietary markings contained within this publication.

The copyright holder retains all rights, including but not limited to, the rights of reproduction, distribution, display, performance, and derivative works. Unauthorised alterations, modifications, reproductions, or distributions of this publication, or any portion thereof, without strict adherence to the above conditions, may result in legal action.

All inquiries regarding rights, permissions, or usage should be directed to the copyright holder.